

# EVEA/TN Residency Verification

Banner Processing: Recommend students begin as Y - In-State Non-Verified. Then processing runs as outlined below to update final residency to W - Out-of-State Non-Verified, X - Out-of-State Verified or Z - In-State Verified **OR** leave as Y - In-State Non-Verified.

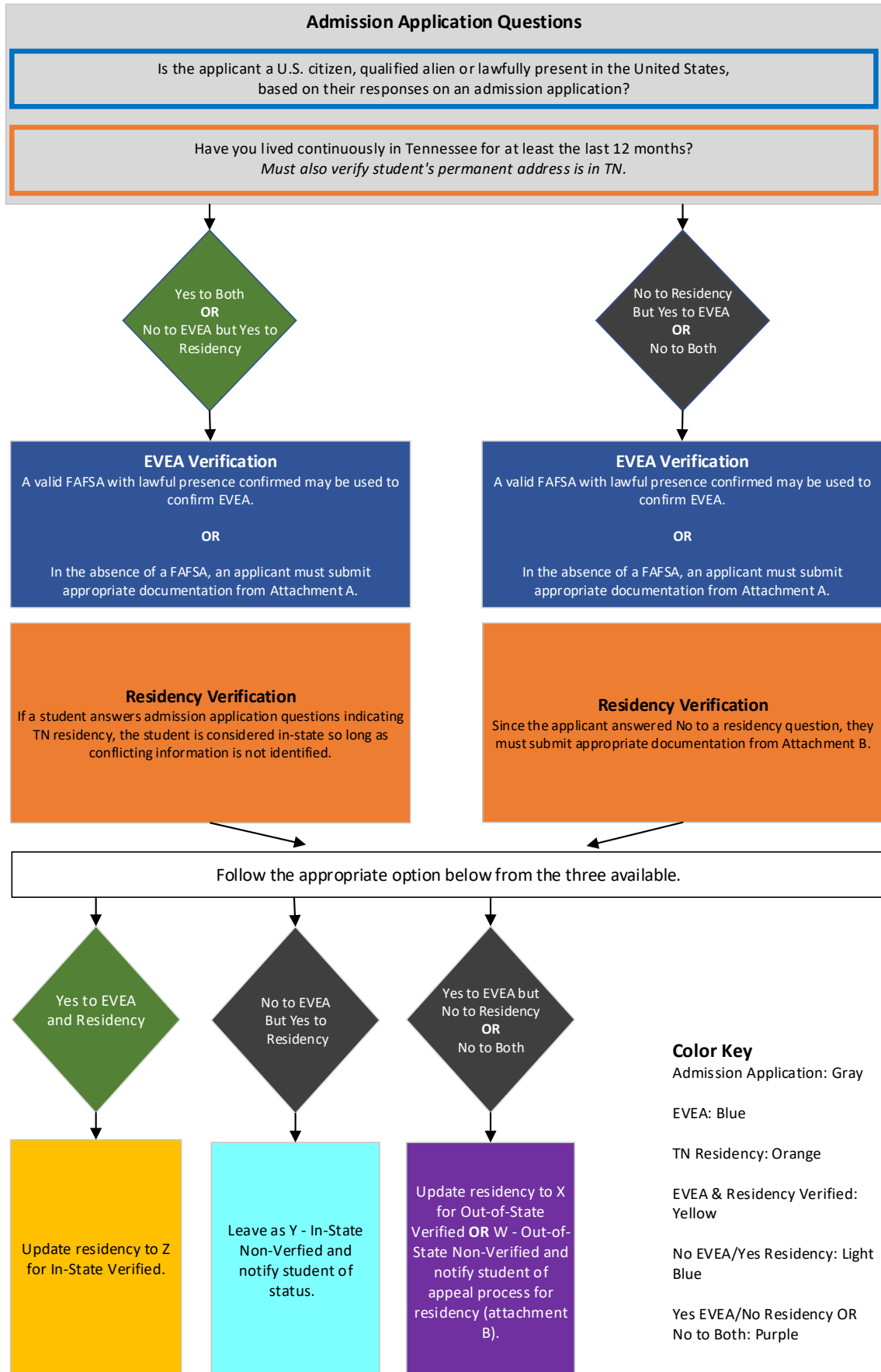

# TN Residency Verification--Dual Enrollment for Minors

Use this flowchart if the individual is under 18. If the individual is 18 or older, use the EVEA/Residency Flowchart\*

Banner Process: Recommend students begin as 1 - In-State. Follow processing as outlined below to leave final residency as 1 - In-State or update to 2 - Out-of-State.

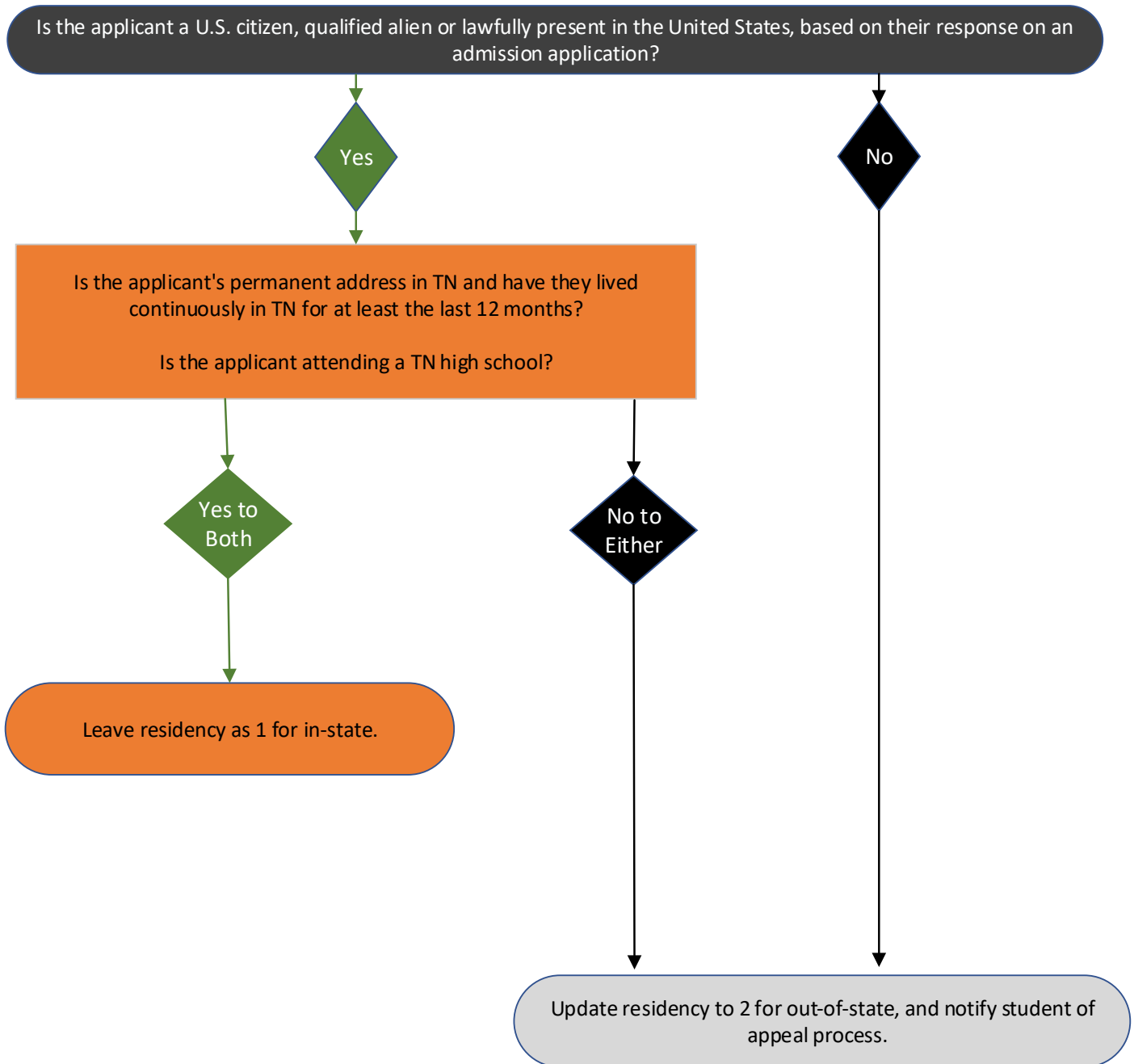

\* A student is subject to EVEA when they turn 18 prior to the beginning of a term of enrollment. For example, a dual enrolled student who is under 18 before the start of the fall term, but is 18 at the end of a fall term is not subject to EVEA for the fall term, but will be subject to EVEA if enrolling during spring or subsequent terms.